

BACK TO LIFE

Giovanni Allevi

Andantino

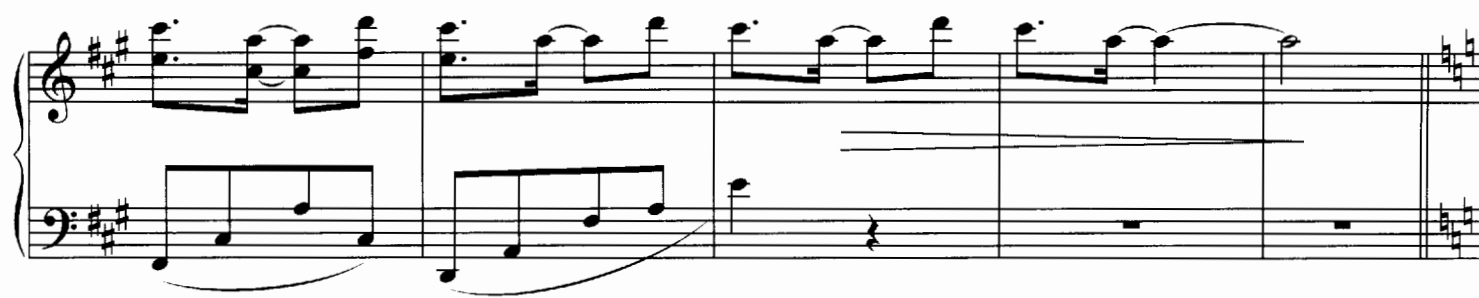

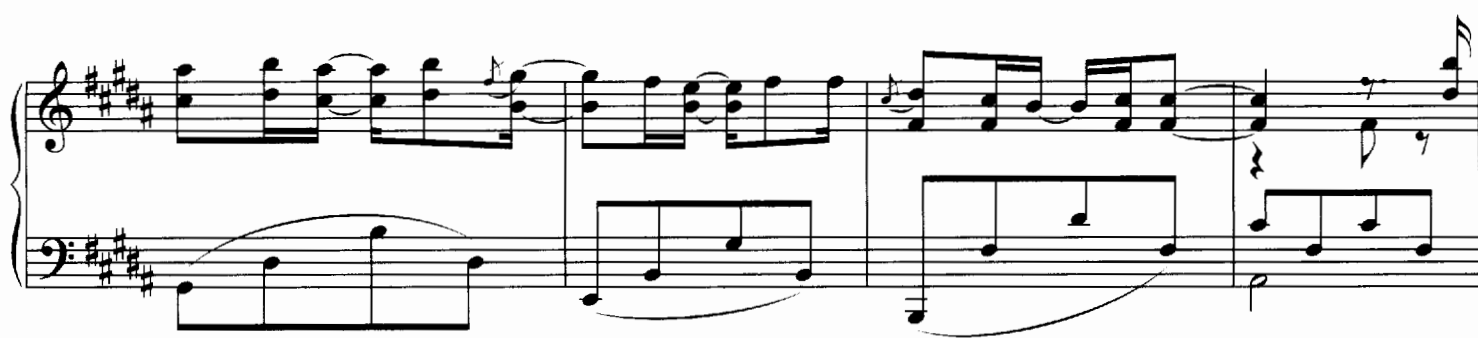
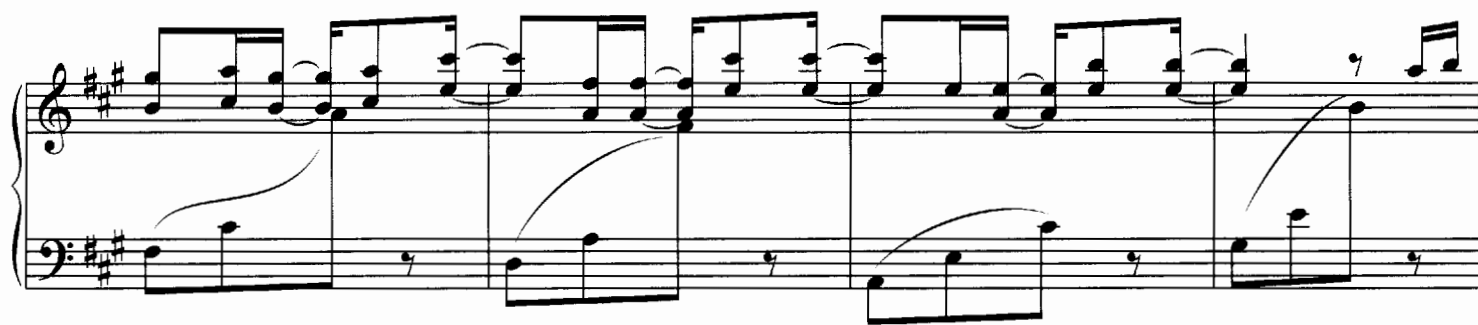
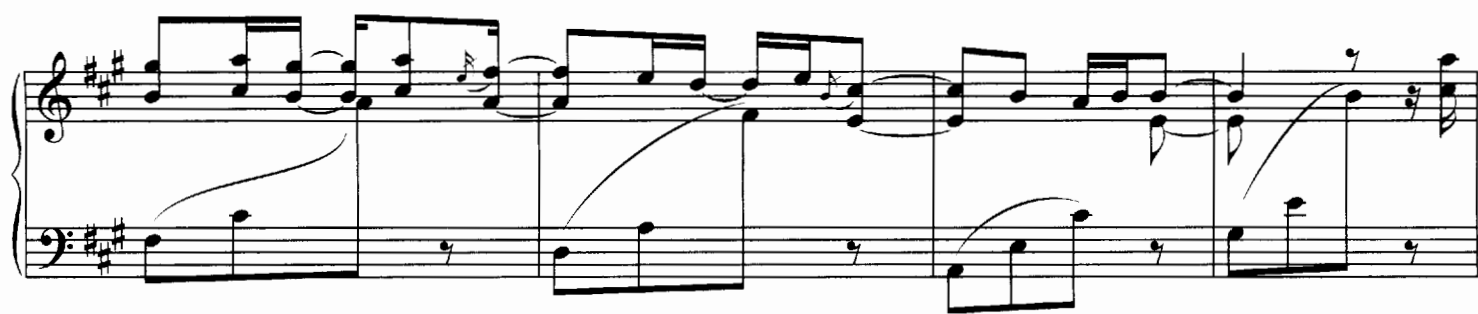

